

Historic, Archive Document

Do not assume content reflects current scientific knowledge, policies, or practices.

62.61

U.S. POSTAGE
MAR 2 1925
U.S.

*Burnett's Bulbs, Seeds
and Plants for Fall
planting*



**Autumn
1923**

Edwin
Post JUN 16 1923
New York

**BURNETT BROTHERS
SEEDSMEN**

92 CHAMBERS STREET

NEW YORK

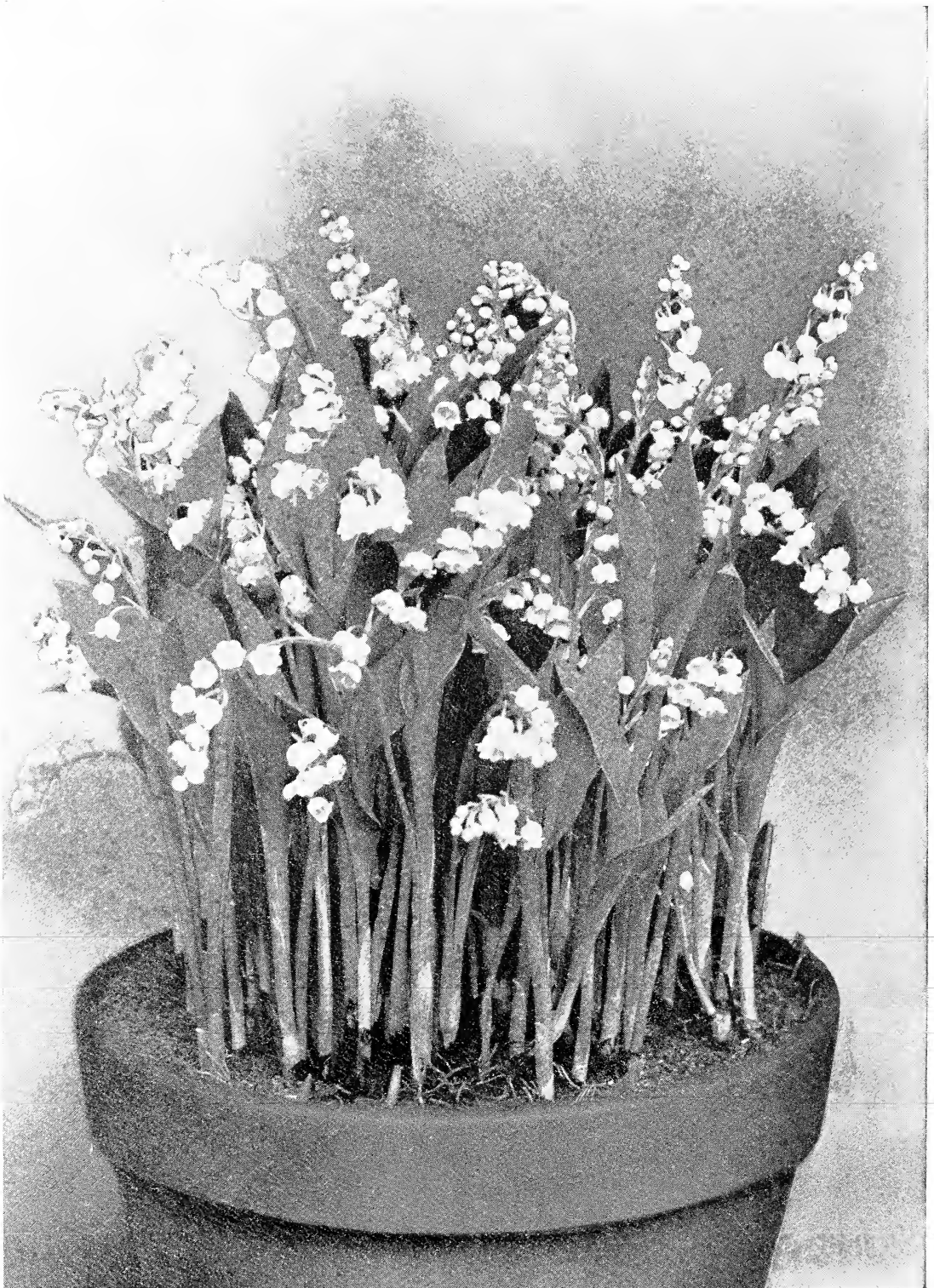

Burnett's Cold Storage Lily of the Valley.

Best for Forcing ; always on hand—See page 9

Introduction

Autumn comes as a reminder to those who wish to enjoy the unrivalled beauty of the many spring flowers that bloom between March and June, that the bulbs from which this wealth of floral beauty emanates, must be planted in the fall.

Although experienced gardeners need no such reminder, there are many whom this catalog may reach, who are not familiar with the cycle of gardening operations that is essential in order that their gardens may possess these floral treasures, that rival in beauty and form the most brilliant display of the summer gardens, in which annual and perennial flowers predominate.

Each year brings forth its thousands of new enthusiasts who have been completely captivated with the huge size, odd colorings, and exquisite outlines of those wonderful Tulips known as Darwin, Breeder and Cottage varieties; and others who have taken a fancy to the dainty shapes and brilliant cups, or perhaps the majestic boldness of a large trumpet Daffodil.

A visit to the great New York International Flower Show is sufficient proof of the popularity of these flowers, where thousands assemble to view the latest innovations exhibited by private and commercial growers.

We have fulfilled our modest part in helping to popularize them, and each issue of our Autumn catalog is revised to include the latest novelties of proven merit, to meet the demands of those who must have the latest and the best.

Our many years dealing with reputable growers of these bulbs enables us to obtain at all times the best they can produce, both in variety and highest quality, at reasonable prices.

Although we can invariably anticipate our sales with a fair degree of accuracy, many of our stocks become considerably depleted as the planting season advances. For this reason we advise those who desire their orders filled accurately and in full, to order at once, and not wait until the ground is prepared to receive the bulbs.

BURNETT BROTHERS

New York, June 15th, 1923.

SPECIAL NOTICE

We will allow a liberal discount on all Bulb orders, large enough for special importation, providing they are placed with us before August 1st.

Burnett's Exhibition Hyacinths

These hyacinths are specially prepared for indoor culture for greenhouse, conservatory or window bloom and can be grown in pots, pans, or special hyacinth glasses listed on next page.

SELECTED TOP-ROOTS

Note.—Our growers are the most reliable in Holland and are selecting for us the very choicest stock that can be procured; therefore we issue a special invitation to all intending exhibitors to inspect our stocks before placing orders.

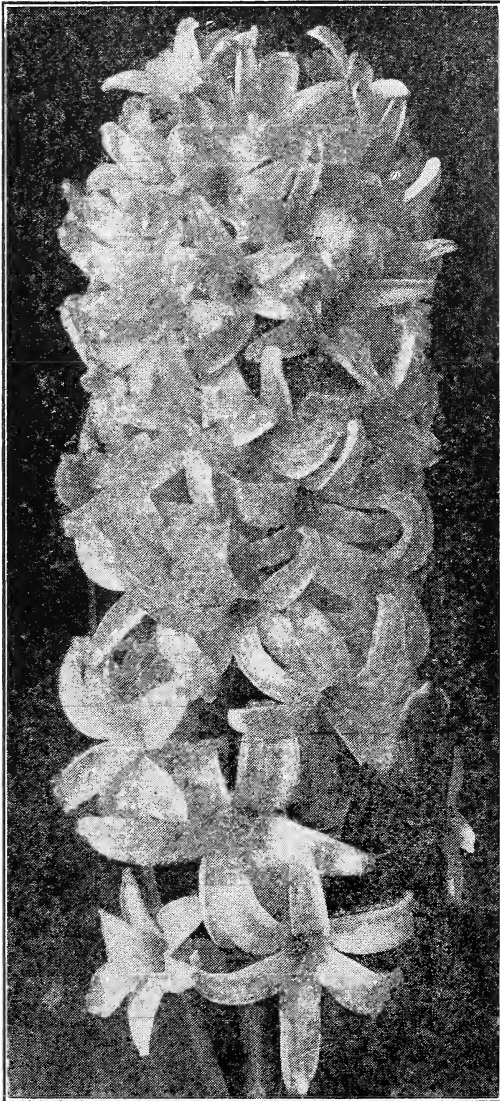

EXHIBITION HYACINTH

For exhibition purposes no better quality of bulbs is procurable, and the varieties comprise those known for their giant spikes, covering a complete range of colors from white to violet blue.

SINGLE RED

- La Victoire. Scarlet. Very large truss.
- Roi des Belges. Beautiful scarlet; fine truss.
- Robert Steiger. Deep crimson.

SINGLE ROSE AND PINK

- Gertrude. Rosy pink; compact truss.
- Gigantea. Pale pink; large spike.
- General de Wet. Light pink.
- Lady Derby. Rose; fine, large truss.
- Marconi. Beautiful new pink.
- Moreno. Bright pink; large truss.
- Queen of the Pinks. A beautiful pink.

SINGLE WHITE

- La Grandesse. Pure white; extra fine truss.
- L'Innocence. Pure white; bells extra large.
- Baroness von Thuyll. Snow white.
- Arentine Arendse. Very early. Pure white.
- Mme. Van der Hoop. Pure white; large.
- Grandeur a Merveille. Blush white.
- La Franchise. Blush white; large bells.

SINGLE BLUE

- King of the Blues. Dark blue; extra fine.
- Lord Balfour. Rich claret purple.
- Mary. Deep blue; large truss.
- Grand Maitre. Porcelain blue; very large.
- Johann. Pale blue; very fine.
- Perle Brilliante. Sparkling lavender.
- Potgieter. Light blue; distinct.
- Queen of the Blues. Light blue; extra.
- Schotel. Broad truss; light blue.
- Czar Peter. Light blue; very fine.

All the Above: Doz., \$2.50; 100, \$18.00.

Dutch Roman Hyacinths

ALSO KNOWN AS MINIATURE, OR PAN HYACINTHS

	Doz.	100
Pure White, Cream White, Dark Red, Rosy Red, Light Blue and Dark Blue, separate colors..	\$0.75	\$5.00
Mixed, all colors.....	.60	4.00

French Roman Hyacinths

	Doz.	100	1,000
Mammoth Bulbs (15 ctm. and up)	\$1.50	\$12.00	\$110.90
Extra Selected (13 to 15 ctm.)	1.25	10.00	90.00

Burnett's Named Dutch Hyacinths

Single Varieties for Forcing in Pots and Glasses

Selected Mammoth Bulbs True to Name

PURE WHITE AND BLUSH

Alba Superbissima. Clear white.
Baroness von Thuyll. Snow white.
Blanchard. Pure white, large spike.
Grandeur a Merveille. Blush white.
La Franchise. Creamy white, fine spike.
La Grandesse. Pure white, large spike.
Madam Van der Hoop. Large, pure white.
L'Innocence. Pure white.
Voltaire. Blush white, large bells.

RED, CRIMSON AND PINK

Amy. Bright, dark red.
General Pelissier. Deep crimson, early.
Gertrude. Rosy pink, large truss.
Gigantea. Delicate rose, large spike.
Lady Derby. Best rose-pink.
Lord Macaulay. Bright red.
Moreno. Bright pink, large truss.
Norma. Delicate pink; fine.
Robert Steiger. Deep crimson.
Roi des Belges. Scarlet, fine truss.
Rosalia. Carmine pink, extra.

BLUE, LILAC AND MAUVE

Baron von Thuyll. Violet blue, large spike.
Bleu Mourant. Purple blue.
Blondin. Porcelain blue, early.
Charles Dickens. Deep blue, shaded.
Czar Peter. Light blue; fine.
Grand Lilas. Porcelain lilac, fine truss.
Grand Maitre. Deep porcelain blue; extra fine.
King of the Blues. The best dark blue.
La Peyrouse. Porcelain blue.
Leonidas. Clear porcelain blue.
Marie. Dark blue, fine spike.
Queen of the Blues. Large light blue.
Regulus. Light blue, large spike.

YELLOW AND ORANGE.

Alida Jacoba. Dark yellow, early.
Anna Carolina. Pure yellow.
City of Haarlem. Best yellow.
Hermann. Orange, large bells.
King of the Yellows. Fine deep yellow.
La Citronniere. Bright citron, fine.
Ida. Large yellow, early.
Yellow Hammer. Golden yellow.

Prices—All the Above Varieties:

Per Doz., \$2.00; 100, \$15.00; 1,000, \$125.00

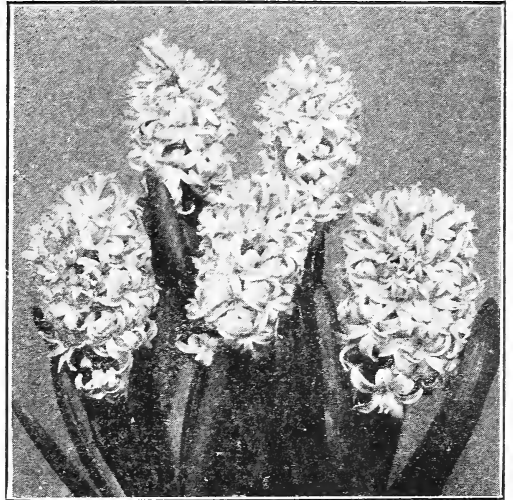

BURNETT'S FORCING HYACINTHS

Burnett's Selected Bedding and Forcing Hyacinths

Although these bulbs are not as large as those in the preceding list, they are specially adapted for garden culture.

Lady Derby. Bright rose.
King of the Blues. Dark blue.
Grande Blanche. Blush-white.
Yellow Hammer. Golden yellow.
Gertrude. Rosy pink.
Queen of the Blues. Light blue.
Perle Brilliant. Light blue.
La Grandesse. Pure white.
Roi des Belges. Deep red.
Grand Maitre. Deep blue.
City of Haarlem. Pure yellow.
L'Innocence. Pure white.

Prices—All the Above Varieties:
Per Doz., \$1.00; 100, \$7.50; 1,000 \$70.00

Burnett's Special Mixed Hyacinths

This mixture contains the leading named sorts blended by ourselves.

Per Doz., 85c; 100, \$6.00; 1,000, \$55.00

HYACINTH GLASSES

Hyacinths can easily be grown in water. We offer the following two kinds of glasses for this purpose:

Tall Shape. In various colors.

Each, 40c; doz., \$4.00

Tye Shape. In various colors.

Each, 45c; doz., \$4.50

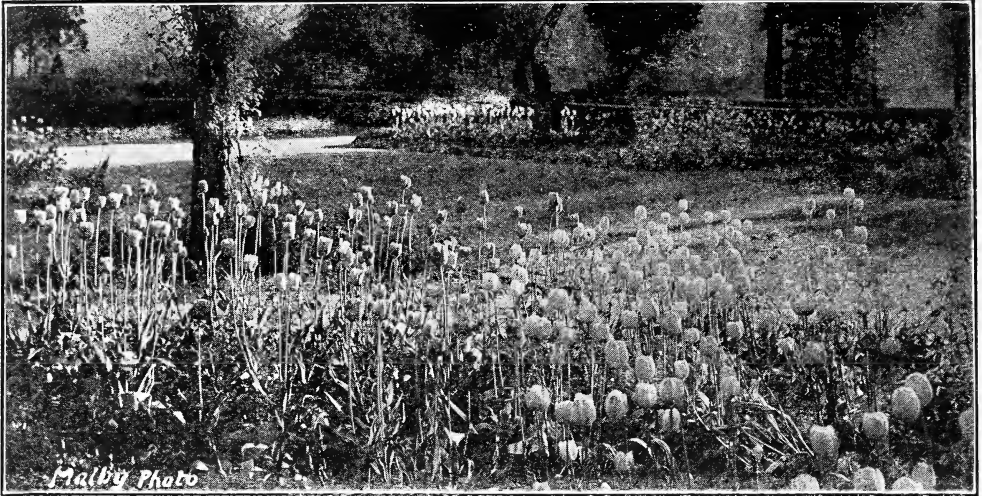

DARWIN TULIPS GREET THE MORNING SUN

Burnett's Giant Darwin Tulips

These wonderful tulips bloom in May after the early tulips, hyacinths and narcissi are over, and continue for from two to three weeks until the peony commences to unfold its petals.

To thoroughly enjoy their great wealth of beauty, and their stateliness, as they carry their giant flowers erect on tall stems, they should be planted in masses of at least 50 of a kind in open beds, or in wide borders close to a hedge, fence, shrubbery or residence, in fact anywhere that affords a background to show off their wonderful shades. They are also extremely effective planted among the perennials in the herbaceous border in colonies of 12 or more bulbs of a kind, where they can be left undisturbed for two or three years. Plant 4 to 5 ins. deep and 6 ins. apart.

	Doz.	100
Anton Roozen. Rose-pink, edged with pale rose. Large cup-shaped flower	\$0.85	\$6.00
Baron de la Tonnaye. Lively rose, tinged blue	.60	4.00
Bartigon. Brilliant red	1.00	7.00
Clara Butt. Soft, salmon rose	.50	3.50
Dream. Heliotrope with silvery lilac margin; blue base	.75	5.00
Early Dawn. Rose, self-colored	.85	6.00
Erguste. Dark heliotrope, with lavender margin	.75	5.00
Europe. Bright carmine scarlet	.85	6.00
Faust. Dark intense violet	1.25	8.00
Farncombe Sanders. Dark brilliant crimson	.85	6.00
Flora's Feast. Violet rose; fine	.85	6.00
Gretchen. Bluish pink	.85	6.00
Glow. Brilliant dark red	.75	5.00
Harry Veitch. Brownish red	.85	6.00
Inglescombe Scarlet. Brilliant	.75	5.00
Inglescombe Pink. Salmon rose	.75	5.00
Inglescombe Yellow. Pure yellow	.75	5.00
Kate Greenaway. White, lilac shaded; very late	.85	6.00

	Doz.	100
La Candeur. (White Queen). White	\$0.85	\$6.00
La Tulipe Noire. (The Black Tulip.) Glossy black	.75	5.00
Loveliness. Soft rosy carmine	.85	6.00
Mahony. Brownish red	.85	6.00
Maiden's Blush. Rose, extra	.85	6.00
Marconi. Blue-violet, inside very deep purple, white base with blue halo, large flower	.75	5.00
Massachusetts. Vivid pink	.75	5.00
May Queen. Soft rose, center blue with white blotches	.85	6.00
Madame Krelage. Purplish pink	.85	6.00
Mrs. Potter Palmer. Violet	.75	5.00
Nora Ware. Lilac, shaded white	.85	6.00
Painted Lady. Creamy white	.75	5.00
Pride of Haarlem. Salmon rose	.75	5.00
Psyche. Delicate light pink	.75	5.00
Queen of Roses. Lilac red	.85	6.00
Rev. Ewbank. Heliotrope, light blue edge; magnificent	.70	4.50
Salmon King. Bright carmine	.85	6.00
The Sultan. Glossy black	.75	5.00
William Copeland. Bright cerise	.85	6.00
Zulu. Deep violet; large flower	.75	5.00
Darwin. Superfine Mixed	.60	4.00

BURNETT'S RAINBOW MIXTURE OF DARWIN TULIPS

This mixture contains an equal proportion of the leading named sorts blended by ourselves, and is without doubt the choicest mixture of Darwin Tulips obtainable.

Price—Doz., 85c; 100, \$6.00; 1,000, \$50.00

Burnett's Cottage or May-flowering Tulips

These bloom about the same time as Darwin and Breeder Tulips and comprise many beautiful colors that are not to be found in the latter. The flowers are of a more pointed and often reflexed form, many of which are deliciously perfumed.

	Doz.	100
Bizarres. Yellow ground with red or white markings. Choice mixed....	\$0.75	\$5.00
Bouton d'Or. Pure yellow.....	.75	5.00
Bybloemens. White ground, lilac or black markings. Choice mixed....	.75	5.00
Gesneriana Lutea. Pure yellow....	.75	5.00
Gesneriana (true). Scarlet blue center75	5.00
Golden Crown. Yellow, red bordered	.85	6.00
Isabella (Shandon Bells). Salmon rose, very fine75	5.00
Moonlight. Beautiful pale yellow....	.85	6.00
Picotee (Maiden's Blush). White, rose shaded75	5.00
Sulphur Crown. White, rose bordered85	6.00

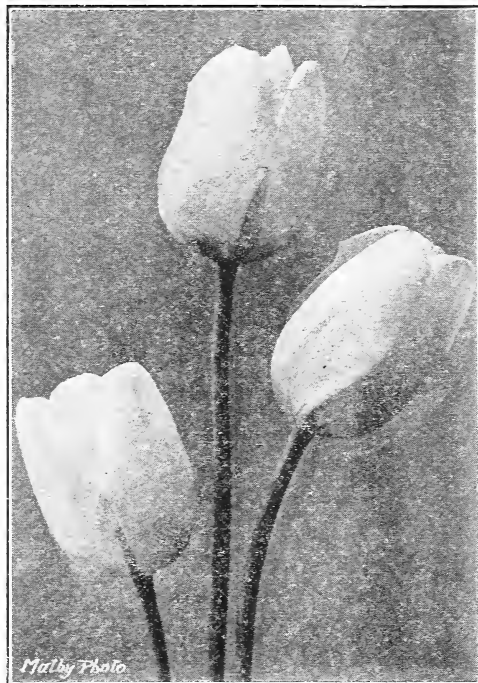

COTTAGE TULIPS

BURNETT'S RAINBOW MIXTURE OF COTTAGE TULIPS

Will give a wonderful display of blooms that are invaluable for indoor decoration.

Doz., 60c; 100, \$4.50

Breeder Tulips

"Known as Old Dutch Garden Tulips." In this class of tulips there is a great combination of colors, many closely resembling each other. The varieties we offer are the cream of the collection and should be planted in conjunction with the Darwin and Cottage varieties.

	Doz.	100
Apricot. Deep orange-bronze suffused with ruddy apricot.....	\$1.00	\$7.50
Bronze Queen. Soft buff-tinged bronze75	5.00
Cardinal Manning (Goliath, Kings-court). Claret, flushed rosy-bronze, changing to rosy-violet.....	.85	6.00
Chestnut. Dark chestnut brown....	.85	6.00
Lucifer. Bright reddish orange....	1.50	10.00
Panorama. Dark red, large flower, splendid for forcing.....	2.00	15.00
Royal. Pure white, yellow center... ..	1.50	10.00
Yellow Perfection. Bronze yellow, shaded dark orange.....	.85	6.00
Choice Mixed, all colors.....	.75	5.00

Rembrandt Tulips

These magnificent tulips are as tall as the Darwins, flowers of much substance on strong stems varying from 20 inches to 2 feet in height. The colors are rich and varied, broken into stripes, flames, blotches, etc.

	Doz.	100
Caracalla. Fiery red, striped white.	\$1.00	\$7.50
Eros. Lilac and white striped dark..	.85	6.00
Marco Spado. White, flamed scarlet	1.00	7.50
Red Prince. Rose, flamed fiery red..	.85	6.00
Semele. Vivid rose-pink striped darker rose85	6.00
Victor Hugo. Bright carmine flamed white	1.00	7.50
Choice Mixed Varieties.....	.75	5.00

Parrot or Dragon Tulips

These belong to the late or May-flowering type, and have immense flowers of singular form and brilliant colors. Petals curiously fringed.

	Doz.	100
Admiral de Constantinople. Large red flowers, tipped orange.....	\$0.75	\$5.00
Cramoisie Brilliant. Deep crimson, with black star-shaped center.....	.75	5.00
Markgraaf van Baden. Yellow, striped with scarlet and green.....	.75	5.00
Lutea Major. Large, bright yellow... ..	.75	5.00
Perfecta. Yellow, striped red.....	.75	5.00
Choice Mixed, all colors.....	.60	4.50

Burnett's Early Single Tulips



TULIP—Early Single Keizerskroon

SELECTED NAMED VARIETIES

	Hght. In.	Doz.	100
Artus. Bright scarlet.....	7	\$0.60	\$4.00
*Belle Alliance (True). Brilliant deep scarlet	8	.75	5.00
Canary Bird. Rich golden yellow	8	.75	5.00
*Chrysolora. Pure yellow, large flower	8	.75	5.00
*Cottage Maid. Rose, shaded with white	7	.75	5.00
Couleur Cardinal. Rich crimson, large	8	1.00	7.00
Crimson King. Scarlet crimson	7	.60	4.50
*De Wet (Fireglow). Beautiful golden yellow, flushed and stippled fiery orange-scarlet; a distinct shade; grown under glass it is a real orange shade	16	2.50	15.00
Duchesse de Parma. Orange-red, margined yellow	9	.85	6.00
Joost Van Vondel. Cherry red and white	7	.75	5.00
Joost Van Vondel. Pure white; extra fine	7	1.00	7.00

SELECTED NAMED VARIETIES (Continued)

Varieties prefixed by an asterisk (*) are the best for forcing.

	Hght. In.	Doz.	100
Keizerskroon. Crimson scarlet, bordered with yellow.....	9	\$0.85	\$6.00
L'Immaculee. Pure white, very early	7	.75	5.00
*La Reine. White, shaded rose	7	.60	4.00
*Mon Tresor. Pure yellow, excellent forcer	8	.75	5.00
*Pink Beauty. Deep rose pink, outer petals flushed with white; center white and yellow	10	1.25	8.00
Pottebakker Scarlet. Bright scarlet, large	8	.85	6.00
Pottebakker White. Large pure white	8	.85	6.00
Pottebakker Yellow. Large, pure yellow	8	.85	6.00
*Prince of Austria. Bright orange vermillion, large flowers.....	9	.75	5.00
*Proserpine. Extra salmon pink, very fine	8	1.25	8.00
*Queen of the Netherlands. Beautiful satiny pink.....	10	.85	6.00
Rosa Mundi (Huikman), rose and white	8	.75	5.00
Rose Grisdelin. Rose and white, a great favorite.....	6	.75	5.00
*Rose Luisante. Deep rose, splendid forcer	7	1.25	9.00
*Thomas Moore. Orange, fine, sweet-scented	9	.75	5.00
*Vermillion Brilliant. Vermillion, fine for forcing	8	1.25	9.00
*White Hawk. Pure white, large flower	9	.85	6.00
White Swan. Pure white.....	8	.75	5.00
Wouwerman. Violet	9	.85	6.00
Yellow Prince. Bright yellow, sweet-scented	8	.75	5.00
Superfine Mixed. Extra large bulbs, all colors.....		.50	3.50

BURNETT'S SPECIAL MIXTURE EARLY SINGLE TULIPS

This mixture contains an equal proportion of the leading named sorts blended by ourselves; therefore, they can be relied upon to give satisfactory results.

Doz., 75c; 100, \$5.00; 1,000, \$45.00.

Burnett's Double Early Tulips

	Hght. In.	Doz.	100
Alba Maxima. Pure white.....	9	\$0.85	\$6.00
Brimstone Beauty (Tea Rose). Pale yellow, flushed salmon... ..	12	.75	5.00
Couronne d'Or. Yellow, orange shaded; excellent forcer.....	10	.85	6.00
Crown of Roses (Couronne des Roses). Rose-carmine color, shaded cerise, fine bedder... ..	12	1.25	8.00
Imperator Rubrorum. Bright scarlet; splendid bedding var.	8	.85	6.00
La Candeur. Pure white.....	5	.85	6.00
Murillo. Pink blush, shaded... ..	6	.60	4.00
Rex Rubrorum. Bright red....	9	.75	5.00

	Hght. In.	Doz.	100
Rubra Maxima. Deep red.....	9	\$0.75	\$5.00
Salvator Rosa. White, flamed deep rose; splendid forcer... ..	8	.85	6.00
Schoonoord. Large snow-white sport of Murillo.....	12	.85	6.00
Tournesol. Red and yellow....	8	.85	6.00
Tournesol. Orange yellow.....	8	.85	6.00
Van der Hoef. Yellow Murillo.	12	1.25	9.00
Vuurbaak. Orange scarlet....	13	1.00	7.00
Yellow Rose. Bright yellow....	6	.85	6.00
Burnett's Special Mixed.....		.60	4.00

Burnett's Selected Narcissi

(DAFFODILS)

Narcissi, commonly called daffodils, are among the best known and most valuable flowers for winter and spring bloom both under glass and out of doors.

The various classes offer splendid material for massing in beds or borders, or for grouping among plants in the herbaceous border as already suggested for late flowering Tulips. They are extremely handsome naturalized in grass in clumps or broken lines, where they will thrive year after year without care or attention.

Large Trumpet Vars.

	Doz.	100
Albicans. (Spanish Daffodils). Sulphur white trumpet.....	\$0.85	\$6.00
Ard Righ (Irish King). Large; deep yellow trumpet; early.....	1.00	7.00
EMPEROR. Immense flower, clear golden yellow trumpet, deep primrose perianth.		
Mammoth Bulbs	1.25	7.50
EMPRESS (Bicolor). Rich yellow trumpet with pure, white perianth. An excellent forcer. Flowers large and beautiful.		
Mammoth Bulbs	1.25	7.50
Golden Spur (French). Golden yellow trumpet and perianth; immense flower; excellent for forcing.....	1.25	9.00
Golden Spur (Dutch). (Mammoth Bulbs). Large golden trumpet...	1.00	8.00
Glory of Leiden. Immense large, fluted trumpet of rich yellow; broad, over-lapping perianth of bright yellow; height 14 inches...	1.25	9.00
Henry Irving. Very early; deep golden yellow trumpet, white perianth; very handsome.....	.85	6.00
KING ALFRED. "The King of Yellow Daffodils." Tall, vigorous, golden-yellow flower, of elegant form. The expanded trumpet measures 2½ inches in diameter, the perianth proportionately large and segments gracefully twisted.....	2.50	18.00
Mme. de Graff. Perianth pure white; trumpet opens primrose but turns white; height, 15 inches.....	1.00	7.50

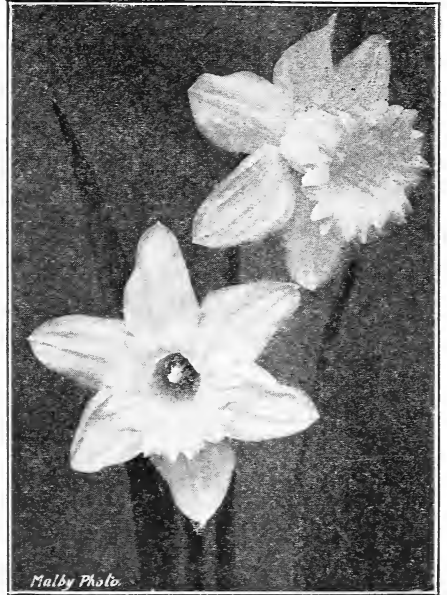

NARCISSUS—King Alfred

	Doz.	100
Cbvallaris (Tenby Daffodil). Erect growth; rich yellow; excellent for forcing.....	\$0.85	\$6.00
Princeps. Large yellow trumpet with sulphur perianth; excellent forcer.	.75	5.00
Scoticus. White petals, yellow trumpet; prettily fringed.....	.85	6.00
Trumpet Major (Dutch). (The Old-Fashioned Single Daffodil.) Trumpet and perianth deep golden yellow; extensively used for bedding or forcing75	5.00
Trumpet Major (French). Same as the above but much earlier; largely used for forcing.....	.85	6.00
Van Waveren's Giant. Bright yellow trumpet with primrose perianth. Claimed by the introducers to be the largest of all Daffodils. Splendid for forcing	3.00	20.00
Victoria (Bicolor). Large, clear yellow cup, beautiful, frilled, perianth creamy white.....	1.25	8.00
FINEST MIXED. Large Trumpet varieties75	5.00

Medium Trumpet and Small Cupped Varieties

	Doz.	100
Barrii Conspicuous. Large, broad-spreading perianth primrose yellow; crown yellow conspicuously edged with orange scarlet.....	\$0.85	\$6.00
Incomparabilis Cynosure. Large flower, primrose white perianth with orange scarlet crown.....	.85	6.00
Incomparabilis, Sir Watkin (Giant Welsh Daffodil). Immense flower, primrose perianth, cup rich golden yellow	1.25	8.00
Incomparabilis Stella. White perianth, with orange yellow cup.....	.85	6.00
Leedsii, White Lady. Large, pure white perianth, lemon cup.....	.85	6.00
Leedsii, Mrs. Langtry. White petals, white crown edged with yellow.....	.75	5.00

FINEST MIXED. Medium Trumpet varieties	Doz.	100
	.75	5.00

Poeticus or Pheasant Eye Narcissus

Poeticus (The true Pheasant's Eye, or Poet's Narcissus). Pure white, with red crown; very fragrant; excellent for cutting; the most popular variety for naturalizing.....	\$0.60	\$4.00
Poeticus Ornatus. Larger than above; broad white perianth with red crown75	5.99
Poeticus, King Edward VII. The largest of this type. An exquisite flower	1.00	7.00

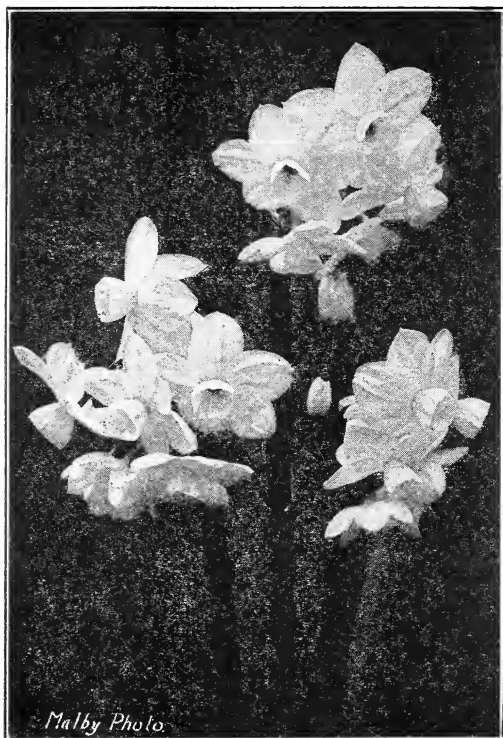

NARCISSUS—Polyanthus Flowered

Polyanthus Narcissi

Paper White Grandiflora

This Narcissus is one of the most popular of indoor winter and spring flowers. Millions are annually imported for the commercial growers and for those who enjoy the companionship of their delightful appearance and fragrance in their living rooms. For the latter purpose they are usually grown in ornamental bowls, filled with gravel and water in which they thrive and bloom luxuriantly. Our stock is the true large-flowered type.

BURNETT'S LARGE FLOWERED STOCK

	Doz.	100	1,000
Extra Large Bulbs.....	\$0.75	\$5.00	\$45.00
Monster Bulbs	1.00	6.00	55.00

Grand Soleil D'or

Yellow with deep orange cup	1.25	10.00	90.00
-----------------------------------	------	-------	-------

CHINESE SACRED LILY

"Oriental Narcissus, or Fairy Flower"

Flowers white with yellow cups, produced in bunches of five or six on each stem. They are generally grown in a dish or bowl half filled with pebbles and water, although they do well when grown in pots.

Each, 30c; Doz., \$3.00

NARCISSI (DAFFODILS) Continued

Double Daffodils

Among the double varieties of Narcissus will be found some of the most popular sorts for forcing and outdoor planting. Their graceful habit and beautiful appearance make them admired by all lovers of flowers. They are perfectly hardy, and no garden is complete without them.

	Doz.	100
Alba Plena Odorata (Double Poet's Narcissus). Double; pure white; very fragrant	\$0.75	\$5.00
Incomparabilis Plenus (Butter and Eggs). Large; yellow with orange center85	6.00
Orange Phoenix (Eggs and Bacon). Beautiful double; white with orange center; very effective.....	1.00	7.00
Sulphur or Silver Phoenix (Codlins and Cream). Pure white flowers..	1.00	7.00

Von Sion (The Old Fashioned Double Daffodil)

Flowers rich golden yellow; very decorative; excellent for cutting; extensively used for forcing purposes.

	Doz.	100
Single-Nosed Mammoth Bulbs.		
1,000	\$45.00	\$0.75 \$5.00
Double-Nosed, Extra Selected "Mother Bulbs".....	1,000	\$70.00 1.00 7.50
Double Mixed, all colors.	1,000	\$45.00 .75 5.00

True Jonquils

These flowers are highly prized for their rich perfume. They are excellent for pot culture, and being perfectly hardy, may be planted in open borders.

	Doz.	100
Single Campernelle. Large, yellow..	\$0.60	\$4.50
Odorus Rugulosus. Deep golden yellow, very fragrant; the best for outside75	5.00
Single. Sweet Scented. Rich yellow fragrant60	4.00
Double, Sweet Scented. Golden yellow; extra fine flowers.....	.75	5.00

USE BONE MEAL FOR ALL BULBS

There is no safer or better fertilizer than BONE MEAL for all spring flowering bulbs. Mix it in your potting compost at rate of 3 lbs. to the bushel, or a handful to a square yard for beds and borders.

BURNETT'S FINE GROUND BONE
10 Lbs., 75c; 100 Lbs., \$4.50

Burnett's Famous Freesias

The most popular of all winter-flowering bulbs, for no other excels it in fragrance, grace of appearance and ease of culture. If planted early it can be had in bloom by Christmas. Ten or twelve bulbs should be used for a 6-inch pot or pan. Freesias do well when planted in benches in a cool house or frame.

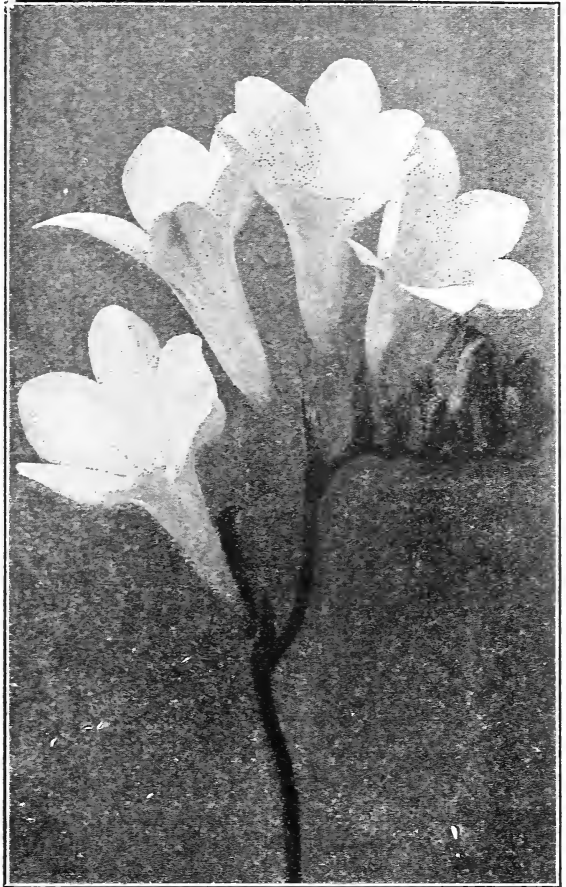

FREESIA PURITY

Burnett's Purity

This magnificent, glistening pure snow white Freesia is undoubtedly the finest variety grown and is becoming more popular every year. The flowers are extra large and very fragrant. One bulb will throw from three to five flower spikes, each of which will have eight to eleven buds borne on extra long stiff stems, showing well above the foliage. Splendid for decorative purposes.

Monster Bulbs. Doz., 75c; per 100, \$5.50; per 1,000, \$50.00.

Large Selected Bulbs. Doz., 60c; per 100, \$4.50; per 1,000, \$40.00.

New Colored Freesias

We can supply these beautiful new Freesias which will produce flowers larger than "Purity" and making a charming contrast to this famous White Freesia, in the following new varieties:

Barr's Giant Yellow. The best yellow variety.....	Doz.	100	\$1.00	\$7.50	Splendens. Flowers of beautiful deep lavender.....	Doz.	100	1.00	7.50
General Pershing. Exquisite shade of rose-pink.....		.75	5.00		Giant Colored Hybrids.				
					Mixed colors75	5.00	

LILY OF THE VALLEY (Cold Storage)

BURNETT'S SELECTED BRAND

Our Lily of the Valley is known for years for splendid results obtainable. The pips are specially grown and selected for our private trade.

Packed in cases of 250, price, \$15.00; 500, \$28.00; 1,000, \$50.00 each

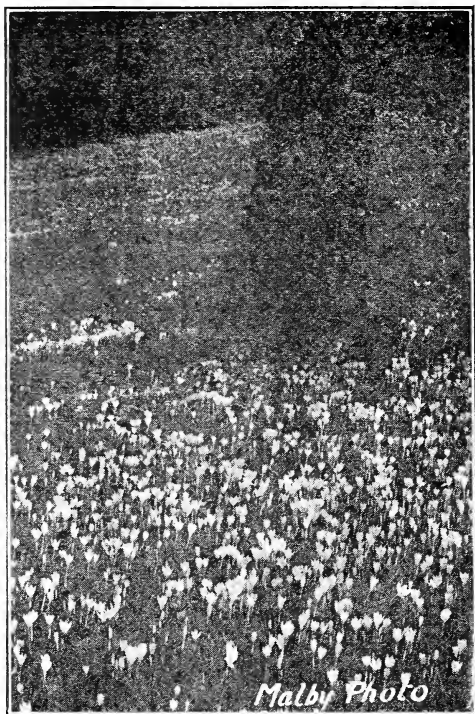

CROCUSES IN THE LAWN

Mixed Crocus

For naturalizing in lawns and massed plantings.

	Doz.	100	1,000
Large - Flowering Blue and Purple Shades	\$0.25	\$1.50	\$10.00
Striped and Variegated.....	.25	1.50	10.00
White and Light Shades.....	.25	1.50	10.00
Large Yellow25	1.50	10.00
Finest Mixed. All colors....	.25	1.50	10.00

Burnett's Amaryllis

	Doz.	100
Johnsonii (The Bermuda Spice Lily). Flowers bright red with white stripe on each petal; early and abundant bloomer	\$7.00	\$50.00

	Each	Doz.
Vittata Hybrids. A mixture of the finest unnamed seedlings. The colorings and markings are exquisite. Extra large, sound bulbs.....	\$2.00	\$20.00

Crocus

Crocus make a gorgeous display when planted in masses or in a border. They can also be planted on the lawn among the grass, where they look very pretty in the early spring. They are perfectly hardy and can be left in the ground for several years.

Hybrid Named Crocus

MAMMOTH FLOWERING SORTS

The bulbs of Hybrid named Crocus are from three to four times larger than the ordinary common sorts, and will produce much finer flowers.

	Doz.	100	1,000
Albion. Blue, striped white. \$0.30	\$2.00	\$15.00	
Baron von Brunow. Dark blue30	2.00	15.00
David Rizzio. Deep purple..	.30	2.00	15.00
M a m m o t h Yellow. Large golden yellow flowers....	.40	2.50	20.00
Mont Blanc. Pure white....	.30	2.00	15.00
Non Plus Ultra. Blue, white bordered30	2.00	15.00
Purpurea Grandiflora. Very large purple30	2.00	15.00
Queen Victoria. Pure white	.30	2.00	15.00
La Majesteuse. White, violet-striped30	2.00	15.00
Sir Walter Scott. White, blue-striped30	2.00	15.00
Cloth of Gold. Yellow and brown40	2.50	20.00
Cloth of Silver. White and lilac40	2.50	20.00

Calla Lily or Lily of the Nile

Callas are easily grown in pots or benches, requiring only rich soil and plenty of water. We take great care to secure only bulbs which are free from disease, thoroughly ripened and when forced will give satisfactory results.

	Doz.	100
White Calla (Richardia Aethiopica): Extra Large Dry Bulbs.....	\$5.00	\$40.60
Elliottiana (Yellow Calla). Flowers deep golden yellow.....	5.00	40.00
The Godfrey Ever-blooming Calla. A true ever-blooming variety. It produces large, snow-white, slightly fragrant flowers. The plant is about 18 inches high, with dark green leaves	\$6.00	\$45.00

Various Bulbs

Anemone St. Brigid

Poppy-like beautiful Anemone; producing large double, semi-double, and single flowers in a great variety of colors.

	Doz.	100
Choice Mixed	\$1.00	\$7.00

Chionodoxa

(Glory of the Snow)

Beautiful spring flowering Bulbs, resembling Scilla sibirica, perfectly hardy and excellent for borders or rockeries.

	100	1,000
Lucilliae. Bright sky-blue with white center	\$3.50	\$30.00
Sardensis. Deep blue.....	3.50	30.00

Dielytra

(Bleeding Heart)

	Doz.	100
Spectabilis. Strong clumps.....	\$8.00	\$60.00

Gladiolus Colvillei

Excellent for forcing; very graceful spikes. Fine for decorative work.

	Doz.	100
The Bride. Pure white.....	\$0.85	\$6.00
Blushing Bride. White, flaked carmine pink	1.00	7.00
Peach Blossom. Rosy blush, fine...	1.00	7.00

Muscaria (Grape Hyacinths)

Beautiful hardy spring flowering bulbs; suitable for planting in masses, either in shady places or where exposed to the sun.

	100	1,000
Heavenly Blue. Bright sky-blue, the largest and best of the Grape Hyacinths	\$3.50	\$30.00
Album. Snow-white	4.00	35.00

Ranunculus

	Doz.	100
Giant Double French. The flowers are double and combine every possible shade of color peculiar to this interesting and easily cultivated flower Choice mixed.....	\$0.75	\$5.00

Scillas (Wood Hyacinths)

Beautiful hardy spring flowering bulbs, producing in profusion masses of exquisite blue flowers almost before the snow has disappeared. If grown in masses, their flowers fairly cover the ground.

	100	1,000
Sibirica (Siberian Squill). Bright blue	\$4.50	\$40.00
Sibirica alba. Pure white.....	4.50	40.00

Snowdrops

These charming little flowers are the first to open in spring and should be found in every garden. They will thrive in almost any situation or soil.

	100	1,000
Giant Single	\$3.00	\$25.00
Giant Double	3.50	30.00

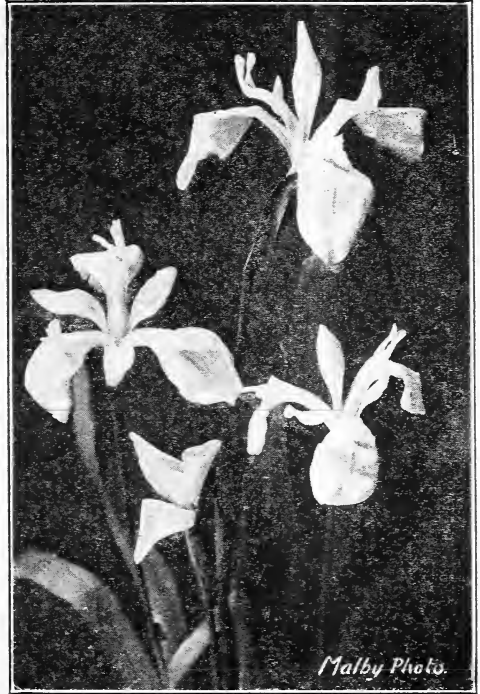

SPANISH IRIS

IRISES

Iris Hispanica

Spanish Irises have become very popular for forcing in pots, pans and boxes for cutting purposes. The varieties we offer are the choicest of this species.

- King of the Blues. Deep purplish blue.
- Cajanus. Canary yellow, with orange blotches.
- Belle Chinoise. Deep yellow.
- British Queen. Pure white.
- Flora. Creamy white, lavender standards.
- Louise. Light blue, early.

Price for any of the above named Spanish Iris: 100, \$7.00; 1,000, \$65.00

Iris Tingitana

This beautiful bulbous Iris is excellent for forcing; the color is rich, deep blue.

Price "Extra Size Bulbs", Per 100, \$15.00

Iris Filifolia Imperator

A splendid forcing variety. Color, brilliant blue with yellow center. Price, per 100, \$15.00

Spiraeas

(Strong Forcing Clumps)

	Each	Doz.
Prince s Mary (new). Color, pale lavender-pink; strong grower.....	\$1.00	\$10.00
America. Rosy lilac.....	.75	8.00
Gladstone. Pure white.....	.75	8.00
Queen Alexandra. Beautiful pink..	.75	8.00

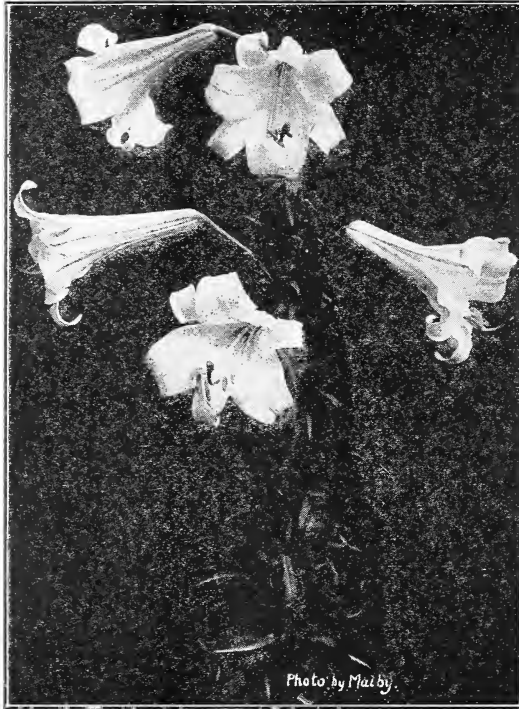

LILIUM HARRISII

Lily Bulbs

Lilium Harrisii

(The True Bermuda Easter Lily)

BURNETT'S "FAIRY ISLE" BRAND

	Each	Doz.	100
Extra Size Bulbs. 7 to 9 inches	\$0.60	\$6.50	\$40.00
Mammoth Size Bulbs. 9 to 11 inches	1.00	9.50	75.00
Giant Exhibition Size. 13 to 15 inches	1.25	14.00	

LILIUM FORMOSUM

	Each	Doz.	100
Extra Large Bulbs. 9 to 10 inches	\$0.60	\$7.00	\$55.00
Mammoth Bulbs. 10 to 12 inches	1.00	9.00	70.00

LILIUM LONGIFLORUM GIGANTEUM

	Each	Doz.	100
Mammoth Bulbs. 9 to 10 inches	\$0.65	\$7.00	\$50.00
Monster Bulbs. 10 to 12 inches	1.00	9.00	70.00

Cold storage prices on application.

Hardy Lilies for Outdoor Planting

	Each	Doz.	100
Auratum (The Golden Lily of Japan). White, spotted with crimson, having a bright yellow band through the center of each petal; fragrant:			
Extra Size Bulbs. 9 to 11 inches	\$0.50	\$4.50	\$35.00
Mammoth Size Bulbs. 11 to 13 inches75	6.00	45.00
Canadense . Native. Bright yellow flowers with black spots25	2.50	18.00
Candidum (Northern French Grown Stock):			
Mammoth Bulbs. Selected.	.40	4.00	30.00
Henryi . (The Yellow Speciosum). Color a rich apricot-yellow, lightly spotted with brown75	7.50	55.90
Regale (Myriophyllum). Absolutely hardy and excellent for forcing. The flowers are white, slightly suffused with pink with a beautiful shade of canary yellow	1.00	10.00	75.00

	Each	Doz.	100
Speciosum Album . Pure white, fragrant, 9 to 11 inches	\$0.60	\$6.00	\$45.00
Roseum . White, spotted deep red. 9 to 11 inches60	6.00	45.00
Rubrum . Rose, spotted crimson. 9 to 11 inches60	6.00	45.00
Melpomene . Rich crimson, heavily spotted. 9 to 11 inches60	6.00	45.00
Superbum . Deep orange red.25	2.50	18.00
Tigrinum Splendens (Imp. Tiger Lily). Rich scarlet with black spots; large bulbs.20	2.00	15.00
Tigrinum Flore Pleno (Double Tiger Lily)25	2.50	18.00

ALL LILY PRICES SUBJECT TO CHANGE WITHOUT NOTICE

Easter in 1924 comes on April 20th.

Burnett's Reliable Pansies

Scottish Chieftain

Pkt.

This magnificent strain of Pansies is the most remarkable in existence, not only in size, but in the wonderful variety of rich and brilliant colorings..... $\frac{1}{4}$ oz. \$4.00 \$0.75

Burnett's Gorgeous. This select strain contains a most beautiful collection of colors and markings not found in any other mixture $\frac{1}{4}$ oz. \$3.00 \$.50

Mette's Triumph of the Giants. Flowers extremely large, with beautiful markings. Mixed colors $\frac{1}{4}$ oz. \$2.50 .50

American Show. A grand variety for exhibition. Extra Choice Mixed..... $\frac{1}{4}$ oz. \$2.00 .25

Masterpiece (Frilled Pansy). Petals beautifully waved. Mixed colors... $\frac{1}{4}$ oz. \$2.00 .25

Cassier's Giant Finest Mixed..... $\frac{1}{4}$ oz. \$2.00 .25

Bugnot's Strain. Flowers large, plenty of light colors $\frac{1}{4}$ oz. \$2.00 .25

Mme. Perret. Profuse bloomer, many fine colors, rich red shades..... $\frac{1}{4}$ oz. \$2.50 .25

Orchidaeflora, or Orchid Flowered Pansy. Mixed $\frac{1}{4}$ oz. \$2.50 .25

English Show. Choice mixed..... $\frac{1}{4}$ oz. \$2.00 .25

Fine Mixed. All colors.....Oz. \$2.00 .10

Burnett's Giant Pansies

IN SEPARATE COLORS

	Oz.	$\frac{1}{4}$ oz.	Pkt.
Adonis, Light blue.....	\$4.00	\$1.25	\$0.15
Azure Blue. Sky-blue.....	4.00	1.25	.15
Bronze Queen. Rich bronze...	4.00	1.25	.15
Emperor. Ultramarine blue..	4.00	1.25	.15
Fire King. Crimson and gold.	4.00	1.25	.15
Giant Snow Queen. Pure white	4.00	1.25	.15
Giant White. White, with purple eye	4.00	1.25	.15
Golden Queen. Pure yellow..	4.00	1.25	.15
Giant Golden. Yellow, with dark eye	4.00	1.25	.15
Giant Striped. Mahogany, striped white	4.00	1.25	.15
King of the Blacks. Glossy black	4.00	1.25	.15
Lord Beaconsfield. Purple violet	4.00	1.25	.15
Royal Purple. Rich royal blue	4.00	1.25	.15
Victoria. Wine-red	4.00	1.25	.15
Burnett's Giant Mixture.....	3.00	1.00	.10

Collection, 6 varieties, 75c; collection, 12 varieties, \$1.25

New Early Pansies

GIANT WINTER BLOOMING

These new Pansies begin flowering early in March and continue right on into Summer. The flowers have a pleasant delicate perfume.

	Pkt.	Oz.
Celestial Queen. Sky-blue..... $\frac{1}{4}$ oz.	\$1.50	\$0.25
Ice King. White with dark blotch, $\frac{1}{4}$ oz.	\$1.50	.25

	Pkt.	Oz.
March Beauty. Dark velvety purple, $\frac{1}{4}$ oz.	\$1.50	\$0.25
Winter Sun. Golden yellow, dark blotch, $\frac{1}{4}$ oz.	\$1.50	.25

New Giant Early or Winter-Flowering Spencer Sweet Peas

A valuable race of early-flowering Sweet Peas, which from an August sowing in pots will give an abundance of bloom under glass from Christmas onwards.

	Pkt.	Oz.
Early Blue Bird. A charming shade of blue	\$0.25	\$1.50
Early Heatherbell. Rich lavender-mauve25	1.50
Early Hercules. Giant rose-pink....	.25	1.50
Early King. Glowing crimson.....	.25	1.50
Early Melody. Soft rose-pink.....	.25	1.50
Early Morning Star. Orange-scarlet	.25	1.50
Early Snowflake. White.....	.25	1.50
Early Songbird. Pale pink.....	.25	1.50
Early Spring Maid. Cream pink....	.25	1.50
Daybreak. Rich rose-pink on cream ground25	1.50
Exquisite. Soft shade of primrose, "picoteed" with deep rose-pink....	.25	1.50
Fordhook Pink and White. Rosy pink standard; creamy white wings....	.25	1.50
Glitters. Fiery orange standard, deep orange wings30	2.00

	Pkt.	Oz.
Illumination. Salmon-cerise, suffused orange	\$0.25	\$1.50
Mrs. Kerr. Salmon-pink suffused with orange50	3.00
Mrs. Warren Harding. A deep shade of silvery blue, known as the "Harding Blue"50	4.00
Orange Beauty. Glowing orange-scarlet25	1.50
Red Orchid. Bright, cherry red.....	.25	1.50
Rose Queen. A very fine true rose color25	1.50
Snowstorm, Improved. Early white..	.25	1.50
Venus. White, slightly blushed pink.	.25	1.50
White Orchid. Pure white.....	.25	1.50
White Star. Pure white of largest size	.50	4.00
Yarrawa. Bright rose pink.....	.25	1.50
Early Flowering Spencer, Mixed. A splendid mixture of all colors.....	.25	1.50

GRANDIFLORA VARIETIES

	Pkt.	Oz.
Christmas Pink. Pink and white....	\$0.15	\$0.50
Christmas White. Pure white.....	.15	.50

Reliable Flower Seeds

Suitable for Greenhouse Growing

ANTIRRHINUM. <i>Nelrose</i> . Beautiful coral pink	Pkt. \$0.50	LARKSPUR (Annual Delphinium).	Pkt.
Silver Pink. Soft pink, with silvery sheen.	1.00	Double Stock Flowered:	
Phelp's White. Undoubtedly the best white.	.75	Pure White, Sky Blue, Shell-Pink, Bright	
Golden Delight. Golden yellow.	1.00	Rose, Dark Blue, Scarlet, Mixed,	
ASPARAGUS Plumosus Nanus. Foliage finer		Each, $\frac{1}{4}$ oz. 50c	\$0.15
than the most delicate fern...100 seeds \$1.00	.25	Newport Pink. Color rosy-scarlet.	$\frac{1}{4}$ oz. 50c
Sprengeri. A graceful drooping variety,		Blue Butterfly. Bright blue.....	$\frac{1}{4}$ oz. \$1.00
100 seeds 50c	.15	LEPTOSYNE Maritima. Yellow.....	.15
BLUE LACE FLOWER. (See Didiscus)		MIGNONETTE. Burnett's Conqueror. Unques-	
BROWALLIA Speciosa Major. Clear blue...	.25	tionably the finest Mignonette ever intro-	
CALCEOLARIA. Burnett's Superb Strain.		duced for greenhouse growing.	
The strain will produce flowers of the larg-		Large pkt. \$1.00	.50
est size and most brilliant colors.		NEMESIA Strumosa Suttonii. Choice mixed.	.25
Large pkt. \$1.00	.50	PRIMULA. Single, Large Flowering Fringed.	
CALENDULA. Orange King. Improved,		Alba magna. Pure white, with large	
$\frac{1}{4}$ oz. 75c	.15	yellow eye	.75
CELSIA Arcturus. Fine spikes of bright-		Chiswick Red. Brilliant crimson scarlet..	.75
yellow flowers	.25	Extra Choice Mixed	.50
CANDYTUFT. Empress. Pure white.		Double Large Flowering Fringed.	
Oz. \$1.00	.10	Double Red	1.00
Giant Hyacinth Flowered. White. Oz. \$1.50	.10	Double White	1.00
CENTAUREA Cyanus. (Cornflower.) Double		Choice Mixed	.75
blue.	.15	Stellata. (Star Primrose.)	
Imperialis. (Giant Sweet Sultan.) Rose,		Choice Mixed	.50
white, lilac, each.	.15	Oboenica gigantea.	
CINERARIA Hybrida. Burnett's Exhibition		Crimson	.75
Strain. Our strain of this highly prized		Lilac	.75
greenhouse plant we can recommend as be-		Rose	.75
ing superior to any other.		White	.75
Mixed colors, large pkt.	\$1.00	Mixed	.50
Stellata—Star-flowered. Star-shaped flow-	.50	Malacoides.	
ers. Choice mixed.	.50	Alba. Snow white.	.75
New Cactus Varieties Mixed. The colors		Lilac. Light lilac.	.75
are rich and varied.	.50	Rosea. Light rose.	.75
CLERODENDRON Fallax. Large spikes of		Superba. Deep rosy pink.	.75
fiery scarlet bloom.	.75	Kewensis. Bright yellow fragrant flowers..	.50
CLARKIA elegans fl. pl. Salmon Queen.		SCHIZANTHUS Wisetonensis "Excelsior."	
Salmon pink.	.15	This may be described as a much larger	
Scarlet Queen. Orange scarlet.	.15	flowered strain of Wisetonensis. The	
Queen Mary. Rose carmine.	.15	flowers have white, buff on rose grounds..	.50
CYCLAMEN. Burnett's Giant Exhibition Varieties.		Rose and Amber Shades. A new strain of	
Roseum. Beautiful rose.	.75	pink and rose tints, most heavily blotched	
Charming Bride. Pure white.	.25	gold and bronze, but also contains some	
Purple King. The best purple.	.75	very delicate and pleasing self pinks....	.50
Rosy Morn. Rich rose.	.75	Hurst's Monarch Strain. One of the finest	
Salmon Queen. Exquisite salmon.	.75	strains of large flowered hybrids in exis-	
100 seeds \$2.50	.75c	tence. Fine, compact habit.	.50
Crimson King. Growing crimson.		STOCKS. Winter-Flowering or Beauty Stocks.	
100 seeds \$2.50	.75c	Almond Blossom. White, shaded carmine.	
Mrs. Buckston. Beautiful salmon, frilled		Abundance. Carmine rose, dwarf	$\frac{1}{8}$ oz. \$1.00
petals.	.75	Burnett's Perpetual White.	$\frac{1}{8}$ oz. \$1.00
Princess May. Purest white, tipped crim-		Beauty of Nice. Delicate pink.	$\frac{1}{8}$ oz. \$1.25
son.	.75	Crimson King. Rich blood crimson	$\frac{1}{8}$ oz. \$1.00
Excelsior. Very deep red; handsome foliage.	.75	Discus Augusta Victoria. Rich blue.	$\frac{1}{8}$ oz. \$1.00
100 seeds \$2.50	.75c	Empress Elizabeth. Rich deep rose.	$\frac{1}{8}$ oz. \$1.00
New Salmon. A new and very unique color,		Mont Blanc. Purest white.	$\frac{1}{8}$ oz. \$1.00
the finest yet raised.	.75	Princess Alice. Flowers large double, pure	$\frac{1}{8}$ oz. \$1.00
Giant Mixed.	.50	white	$\frac{1}{8}$ oz. \$1.25
DIDISCUS Coerulea (Blue Lace flower).	.50	Queen Alexandra. Beautiful lilac.	$\frac{1}{8}$ oz. \$1.50
DIMORPHOTHECA. New Selected Hybrids.		Soleil de Nice. Purest sulphur yellow.	$\frac{1}{8}$ oz. \$1.60
This new class produces an almost endless		STREPTOCARPUS. Giant Hybrids. Mixed..	.50
variety of colors from pure white through		TORENIA. For pots or hanging baskets.	
the many shades of pink, yellow, red, etc.		Fournieri. Blue and violet, throat bright	
Splendid for cutting.	.25	yellow	.25
DRACAENA. Highly ornamental greenhouse		Bailloni. Golden yellow, red throat.	.25
plants.		WALLFLOWER. Kewensis—Winter Flower-	
Ar-tralis. Ornamental leaves.	.25	ing See also page 16.	$\frac{1}{4}$ oz. \$1.00
Indivisa. Long, slender leaves.	.15	Early Parisian or Annual. Light brown.	$\frac{1}{4}$ oz. 50c
Veitchii. Variegated leaves.	.25		
GERBERA Jamesoni Hybrida. These new			
hybrids are of great merit and contain a			
grand diversity of colors.	.50		
GLOXINIA. Charming greenhouse plants.			
Large Flowering. Mixed.	.50		
GREVILLEA Robusta (Silk Oak). A beauti-			
ful decorative plant.	.15		
LAPAGERIA Rosea. A beautiful greenhouse			
climber with large, lily- or bell-shaped			
flowers of a deep pink color spotted inside			
with white	.50		

Hardy Perennial Flower Seeds

	Pkt.		Pkt.
ACHILLEA Ptarmica fl. pl. The Pearl.	1/8 oz. \$1.00	\$0.25	
ACONITUM (Monk's Hood). 4 ft.	1/4 oz. 50c	.10	
Napellus. Blue and white.....	1/4 oz. 50c	.10	
Pyramidatum. Blue.....	1/4 oz. 50c	.10	
ALYSSUM Saxatile. Yellow, 1 ft.....	1/4 oz. 50c	.10	
ANCHUSA Italica. Dropmore var. Deep blue, 4 to 6 ft.....		.25	
ANEMONE.			
Coronaria. Single Caen.....		.10	
St. Brigid. Poppy-flowered.....		.15	
AQUILEGIA. (Columbine).			
Long-Spurred Hybrids. Choicest sorts.	1/8 oz. \$1.50	.25	
Mrs. Scott Elliott's Celebrated Strain. A renowned English strain, which enjoys a world's reputation for the greatest possible array of colors.....		.50	
Rose Queen. Delicate rose pink, white center.....		.50	
Chrysantha. Bright yellow.....	1/4 oz. \$1.50	.15	
Caerulea (Rocky Mountain Blue Columbine).	1/4 oz. \$1.50	.15	
Skinneri. Scarlet and yellow.....		.25	
Vulgaris. Single Mixed.....	1/4 oz. \$1.00	.10	
Vulgaris. Double Mixed.....	1/4 oz. \$1.50	.15	
ARABIS Alpina. Pure white, 3/4 ft.....		.25	
ASPERULA (Sweet Woodruff). Odorata.			
White, 1 1/2 ft.....		.10	
ASTER (Michaelmas Daisy). Mixed, 4 ft.....		.10	
AURICULA. Alpine. Mixed, 1 ft.....		.25	
AUBRETTA. Suitable for rockwork, herbaceous borders.			
Graeca. Purple; trailing.....		.15	
Leichtlinii. Carmine; trailing.....		.15	
Hybrida grandiflora. Finest mixed colors...		.15	
BAPTISIA Australis. Blue, 2 ft.....		.10	
BELLIS (Double Daisy).			
Monstrosa. Giant White.....	1/8 oz. \$1.50	.25	
Monstrosa. Giant Rose.....	1/8 oz. \$1.50	.25	
Longfellow. Double Rose.....	1/8 oz. \$1.00	.10	
Snowball. Double White.....	1/8 oz. \$1.00	.10	
Double Finest Mixed.....	1/8 oz. \$1.00	.10	
CAMPANULA (Bellflower).			
Media (Canterbury Bells) Single.			
Blue, White, Rose.....	Each, oz. \$2.00	.10	
Fine Single Mixed.....	Oz. \$1.50	.10	
Media, Double.			
Blue, Rose, White.....	Each, 1/4 oz. \$1.00	.15	
Double Mixed.....	1/4 oz. 75c	.15	
Calycanthema (Cup and Saucer).			
Blue, Rose, White.....	Each, 1/4 oz. \$1.00	.15	
Mixed. All colors.....	1/4 oz. 75c	.10	
Carpatica. Blue, very showy.....	1/4 oz. 50c	.10	
Carpatica alba. Pure white.....	1/4 oz. 50c	.10	
Pyramidalis (Chimney Bell). Very conspicuous towering spikes. White and Blue.	Each, 1/4 oz. 75c	.15	
Persicifolia grandiflora. Superb, large flowers. White and Blue.....	Each, 1/8 oz. \$1.00	.25	
CANDYTUFT (Iberis).			
Sempervirens. White flowers.....	1/4 oz. 75c	.15	
Gibraltarica. Beautiful blush white.	1/4 oz. 75c	.15	
CENTAUREA (Cornflower).			
Montana. Blue, 2 ft.....		.20	
Montana Alba. White, 2 ft.....		.20	
CERASTIUM Tomentosum. White, 3/4 ft.....		.25	
CHRYSANTHEMUM (Maxima).			
King Edward VII. Pure white.....		.25	
Mrs. C. Lothian Bell. Pure white.....		.25	
Shasta Daisy. White.....		.25	
Mayfield Giant. Large, snow white.....		.25	
CLEMATIS (Virgin's Bower).			
Flammula. Fragrant, feathery white flowers.....		.15	
Paniculata. Fragrant white flowers in great profusion.....		.15	
Jackson's Large Flowering. Mixed colors..		.15	
COREOPSIS Grandiflora. Rich yellow, 2 ft.	Oz. \$1.00	.15	
Lanceolata. Yellow, 2 ft.....	Oz. 75c	.15	
COWSLIP (Primula officinalis). Yellow, 1 ft.		.15	
DELPHINIUM (Perennial Larkspur).			
Belladonna. Enormous spikes of large, single flowers of a clear turquoise blue, 4 ft.	1/8 oz. \$1.25	\$0.25	
Elatum (Bee Larkspur). Color blue. 5 ft.	1/4 oz. 50c	.10	
Formosum. Rich blue, with white center.	3 ft.	1/4 oz. \$1.00	.10
Formosum Coelestinum. Beautiful azure-blue.....		.25	
Nudicaule. Scarlet. 1 1/2 ft.....		.25	
Zalil (Hardy Yellow Larkspur).....		.25	
Chinensis. Blue, white and mixed.	Each, 1/4 oz. 50c	.10	
Rev. E. Lascelles. Deep blue.....		.50	
Burnett's Gold Medal Hybrids. Choice mixed.	1/4 oz. \$2.00	.50	
DICTAMNUS Fraxinella (Gas Plant). Red flowers, fragrant leaves; 2 ft.....		.25	
DIGITALIS (Foxglove).			
Gloxinioides. Pure White, Rose, Rich Purple.....	Each, 1/4 oz. 50c	.15	
Mixed. All colors.....	Oz. \$1.00	.10	
Maculata Superba. An extra choice strain of beautifully spotted sorts.....	Oz. \$2.00	.15	
Monstrosa (Mammoth Foxglove). Long spikes, surmounted by one enormous flower; very distinct, mixed.....	1/4 oz. 75c	.15	
EDELWEIS (Leontopodium Alpinum).....		.20	
EUPATORIUM Fraseri. A pretty, hardy plant producing clusters of white flowers; fine for cutting. 2 ft.....		.10	
GAILLARDIA. 2 ft.			
Kermesina splendens. Rich crimson, narrow yellow border.....		.15	
Grandiflora maxima. Golden yellow.....		.10	
Giant New Hybrids, Mixed.....	1/2 oz. \$1.50	.25	
GEUM.			
Coccineum fl. pl., Mrs. J. Bradshaw. Handsome variety with large, double, bright scarlet flowers in bloom all Summer.	1 1/2 ft.25	
Coccineum. Bright orange scarlet, single.....		.15	
GOLDEN-ROD (Solidago canadensis). Well known golden yellow favorite. The National Flower. 2 to 5 ft.....	Oz. 40c	.10	
HELENIUM Autumnale Superbum. Golden yellow.....		.25	
HEUCHERA Sanguinea. Erect spikes of vivid crimson.....		.25	
HOLLYHOCK.			
Chater's Double, Bright Pink, Canary Yellow, Blood Red, Crimson, White, Rose, Maroon.....	Each, 1/4 oz. \$1.00	.15	
Double Fine Mixed.....	Oz. \$3.00	.10	
Single Mixed. Choice colors.....	1/4 oz. 75c	.10	
INCARVILLEA (Hardy Gloxinia). Delavayi. Pink, 2 ft.....		.25	
LAVENDULA (Lavender). Vera. 1 1/2 ft.....		.10	
LATHYRUS Latifolius (Everlasting Pea).			
White Pearl, Pink Beauty.....	Each, oz. \$2.00	.25	
Finest Mixed.....	Oz. \$1.00	.10	
LINUM.			
Flavum. Golden yellow.....		.15	
Perenne. Blue.....		.15	
LOBELIA (Cardinal Flower).			
Cardinalis. Hybrid, mixed.....		.25	
Fulgens, Queen Victoria. Scarlet.....		.25	
LUPINUS.			
Polyphyllus, Blue.....	Oz. 75c	.10	
Rose.....	1/4 oz. 50c	.15	
White.....	Oz. 75c	.10	
Choice Mixed.....	Oz. 75c	.10	
Moerheimi. Long spikes of pink and white.		.25	
LYCHNIS. For massing in beds and borders.			
Arkwrightii. Handsome, new hybrids, including many distinct and attractive shades.....		.25	
Chalcedonica. Scarlet flowers.....	1/4 oz. 30c	.10	
Haageana hybrida. Mixed.....	1/8 oz. 50c	.15	
LYTHRUM Roseum Superbum. Deep rose....		.15	

PERENNIAL FLOWER SEEDS (Continued)

	Pkt.
MYOSOTIS (Forget-me-not).	
Alpestris alba. White, ½ ft. ¼ oz. 75c	\$0.10
Alpestris. Blue, 1 ft. ¼ oz. 75c	.10
Coelestina. Sky-blue, 1 ft.25
Dissitiflora. Sky-blue, ¾ ft.25
Palustris. Blue, ½ ft. ¼ oz. 75c	.10
Palustris semperflorens. Bright blue, 6 in. ¼ oz. \$1.00	.23
Victoria. Azure blue. Fine for pots, 6 in. ¼ oz. \$1.25	.20
Hybrida, Ruth Fischer. Very large, pale blue, 6 in.25
OENOTHERA Fraseri. Large yellow.15
PLATYCODON Mariesi (Japanese Bell Flower). Deep blue.15
Grandiflorum. Light blue.10
Album. White.10
PHLOX Decussata (Hardy Perennial Phlox). Mixed. ¼ oz. 75c	.10
Large Flowered Hybrids, Mixed. ¼ oz. \$1.00	.15
POLYANTHUS, Gold-Laced. Extra choice.25
POPPIES.	
Oriente, Mixed Hybrids. Fine shades.15
Bracteatum. Brilliant scarlet.10
Oriente (Oriental Poppy). Orange scarlet, with black spots.10
ICELAND (Papaver nudicaule).	
Album. White. ¼ oz. \$1.00	.25
Coccineum. Scarlet. ¼ oz. \$1.00	.25
Croceum. Yellow. ¼ oz. \$1.00	.25
Mixed. ¼ oz. 75c	.15
POTENTILLA. Single mixed.15
PRIMROSE.	
English. (Primula vulgaris.) Yellow.10
Japonica. Mixed.25
Dean's large-flowered hardy high-coloured hybrids, from white to dark crimson.50
PYRETHRUM. Single. Mixed Hybrids.15
Double. Mixed Hybrids.25
RUDBECKIA. Neumannii. Orange-yellow, 3 ft.10

SCABIOSA Caucasica. Blue, 2 ft.	Pkt. \$0.15
Caucasica Alba.25
Japonica. Lavender.25
SWEET WILLIAM.	
Newport Pink. 5 pkts. \$1.00	.25
Pink Beauty. Fine deep pink. ¼ doz. \$1.00	.15
Holborn Glory. A giant strain, mixed. ¼ oz. 50c	.10
Scarlet Beauty. Rich deep scarlet. ¼ oz. \$1.00	.15
Finest Mixed Single. 1½ ft. ¼ oz. 30c	.10
Giant Double, Mixed. ¼ oz. 50c	.15
STOKESIA Cyanea (Hardy blue Aster). 2 ft.15
VERONICA Spicata. Violet-blue, 1½ ft.20
VIOLA, Scotch, or Tufted Pansies.	
Cornuta Lutea. Yellow. ¼ oz. \$1.25	.20
Cornuta Lutea Splendens. Orange. ¼ oz. \$1.25	.20
Cornuta Papilio. Lilac. ¼ oz. \$1.25	.20
Cornuta Perfection. Blue. ¼ oz. \$1.25	.20
Cornuta Purple Queen. Blue. ¼ oz. \$1.25	.20
Cornuta White Perfection. White. ¼ oz. \$1.25	.20
WALLFLOWER. Single Large Flowering Blood-Red, Brown, Golden Yellow. Each, ¼ oz. 50c	.10
Single Fine Mixed. ¼ oz. 35c	.10
Double Large Flowering Canary Yellow. Each, ¼ oz. \$1.50	.20
Dark Brown, Purple. ¼ oz. \$1.25	.15
Double Finest Mixed. ¼ oz. \$1.25	.15
Kewensis—Winter Flowering Wallflower.	
The demand for this new hybrid Winter flowering Wallflower is rapidly increasing since its forcing qualities have proved a success. The flowers, borne on long, slender stalks, are extremely fragrant. The colors vary from sulphur yellow to brownish violet on one plant. From seeds sown in July plants will commence flowering in the greenhouse early in Winter. ¼ oz. \$1.00	.25

Reliable Vegetable Seeds

For Late Sowing and Winter Forcing

BEANS

	Pt.	Qt.
Black Valentine (Black Seeded). A good forcer.	\$0.35	\$0.60
Bountiful. Early and prolific, with long, flat, green pods; tender.40	.70
Sutton's Masterpiece. Unsurpassed by that of any Bean grown. "Splendid forcer"	1.00	1.75

TOMATOES (Forcing Varieties)

	Pkt. 5	Pkts.
Burnett's Red Ensign.	\$0.25	\$1.00
Comet.25	1.00
Sutton's Best of All.25	1.00
Stirling Castle.25	1.00
Westchester Pryde.25	1.00

ENGLISH CUCUMBERS

Finest for Forcing.

	Pkt.
Burnett's North Pole.	\$0.30
Every Day.50
Telegraph.30
Duke of Edinburgh.30
Tender and True.30
Covent Garden.30
Lockies' Perfection.30

LETTUCE

	Oz.	¼ Lb.
Big Boston.	\$0.25	\$0.75
Golden Queen.25	.75
May King.25	.75
Burnett's Balmoral.30	1.00
"Silver King" (Romaine or Cos.).50	1.50

RADISH

	Oz.	¼ Lb.
Early Scarlet Globe.	\$0.20	\$0.60
Giant Crimson Forcing.20	.60
Rapid Forcing.20	.60
French Breakfast.20	.60

MUSKMELONS

	Pkt.
Finest Forcing Sorts	
Blenheim Orange. Flesh scarlet.	\$0.25
Eminence (Veitch's). White flesh; splendid flavor.75
Invincible Scarlet. Flesh deep scarlet.25
King George. Flesh, scarlet orange.50
Royal Sovereign. Flesh white, tinged green.25
Superalative. Scarlet flesh.25
Sutton's A-1. Flesh scarlet.25
Royal Jubilee. Flesh greenish white.50

CAULIFLOWER

	Pkt. ¼ Oz.	Oz.
Snowball, "Burnett's Selected Strain".	\$0.25	\$2.00 \$6.00
Extra Early Dwarf Erfurt "Selected Strain".25	2.25 8.00

SPINACH

	Oz.	¼ Lb.	Lb.
Larged-Leaved Viroflay (Thick-leaved).	\$0.15	\$0.40	\$1.00
Long-Standing.15	.40	1.00
New Zealand.20	.60	1.50
Prickly, or Winter.15	.40	1.00

MUSHROOM SPAWN

American Spore Culture. Per brick 40c; 5 bricks \$1.80; 10 bricks \$3.50; 20 bricks \$6.50; 100 bricks \$30.00.

“The House Famous for Lawn Grass Seed”

ORDER SHEET

BURNETT BROS., SEEDSMEN

92 CHAMBERS STREET

(Between Broadway and Church Street)

NEW YORK



TRADE MARK
TELEPHONE
BARCLAY 6138

Seeds
Bulbs
Plants
Fertilizers

Sundries
Implements
Insecticides
Poultry Supplies

PLEASE WRITE YOUR ADDRESS PLAINLY, ALSO GIVE SHIPPING INSTRUCTIONS.

Please forward by _____

(State here if wanted by Express, Freight or Mail)

Name _____

Address in full _____

County _____ State _____

Superintendent or Gardener _____

AMOUNT ENCLOSED

Check \$ _____

Express M. O. \$ _____

Cash, Stamps
or P. O. Order \$ _____

Date _____ 192 _____

QUANTITY

ARTICLES

PRICES

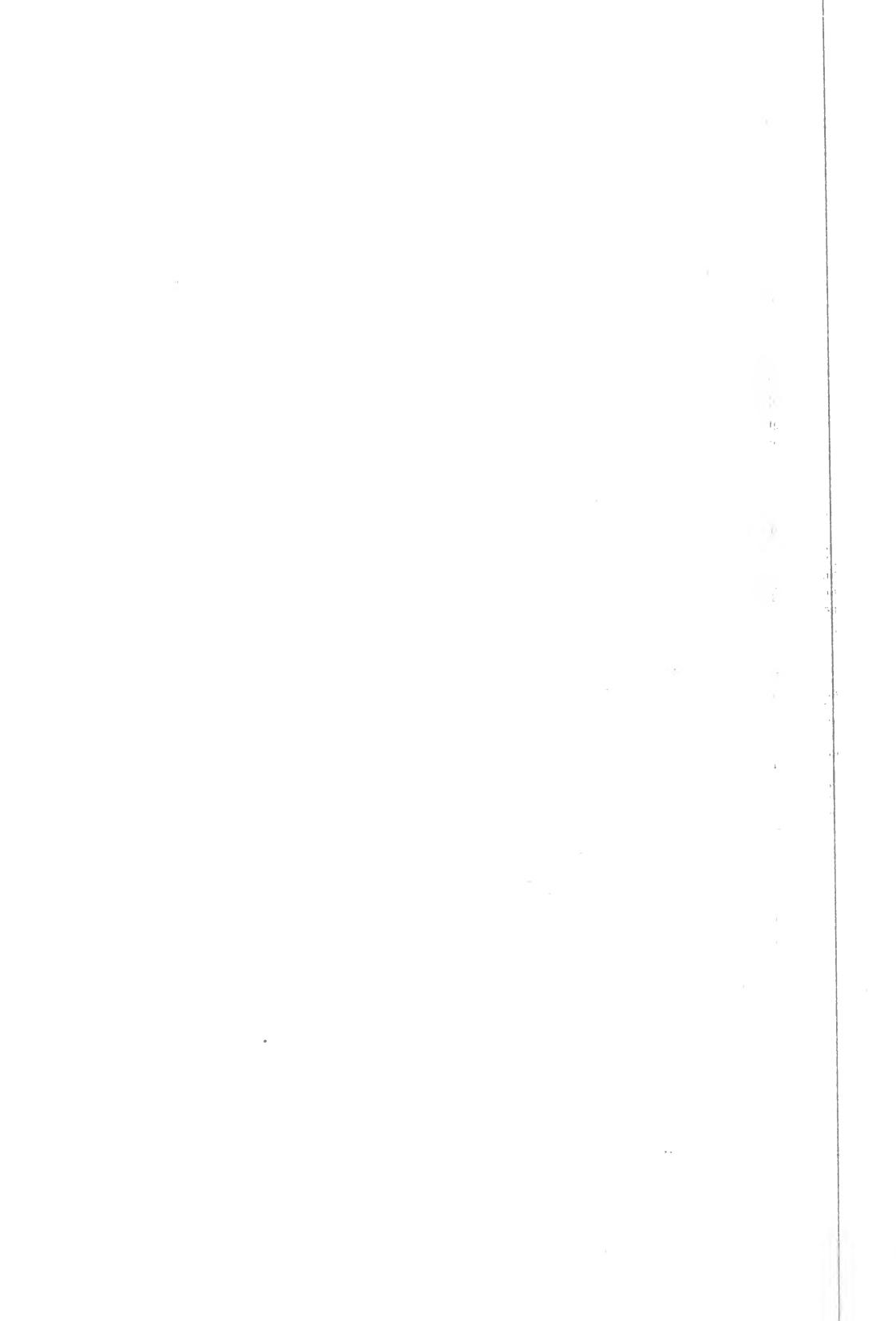

BURNETT BROS.

SEEDSMEN

92 CHAMBERS ST.

NEW YORK, N. Y.



Burnett's Lawn Grass Seeds

	Qt.	Pk.	Bush.
Burnett's "Killarney" Mixture. Bushel (25 lbs.).....	\$0.40	\$3.00	\$11.00
Burnett's Special Mixture. Bushel (20 lbs.).....	.30	2.25	8.00
Burnett's Central Park Mixture. Bushel (20 lbs.).....	.30	2.00	7.00
Burnett's Bank and Terrace Mixture. Bushel (20 lbs.).....	.40	2.75	10.00
Burnett's "Shadyplace" Mixture. Bushel (20 lbs.).....	.50	3.50	12.00
Burnett's Tennis Court Mixture. Bushel (20 lbs.).....			12.00
Burnett's Seashore Mixture. Bushel (20 lbs.).....			8.00

BURNETT'S GOLF COURSE MIXTURES

Fair Green Mixture. Bushel (20 lbs.).....	\$ 8.00
Putting Green Mixture. Bushel (20 lbs.).....	12.00

BURNETT'S GRASS SEED MIXTURES

For Hay, Meadows and Permanent Pastures

Permanent Pasture Mixture. For high and dry soil. Bushel of 18 lbs.....	\$6.00
Permanent Pasture Mixture. For wet soil. Bushel of 18 lbs.....	6.00
Permanent Pasture Mixture. For medium soil. Bushel of 15 lbs.....	5.00
Meadow Mixture. Made up specially for any soil or location. Bushel of 18 lbs.....	6.00
Burnett's Woodland Mixture. For rough ground, woodlands, etc. Bushel of 14 lbs....	5.00
Timothy or Herd Grass (<i>Phleum pratensis</i>). Generally grown for hay. ½ bushel per acre. Bushel (45 lbs.)	7.50

For Separate Grasses "See General Spring Catalogue."

Burnett's Reliable Farm Seeds

Japanese Buckwheat. One-half bushel will sow one acre. Bushel (48 lbs.).....	\$4.00
Rye. One and one-half bushels will sow one acre broadcast.	
Mammoth Winter. A heavy cropper. Bushel (56 lbs.).....	3.50
Wheat, Mammoth Winter. Bushel (60 lbs.).....	4.00

CLOVERS

	Lb.	100 Lbs.
Alfalfa, or Lucern (<i>Medicago sativa</i>). A valuable forage plant. Quantity to acre, 15 to 20 lbs.	\$.40	\$35.00
Alfalfa Grimm's70	65.00
Alsike (<i>Trifolium hybridum</i>). Quantity to acre 15 lbs.....	.40	35.00
Crimson, or Scarlet Clover (<i>Trifolium incarnatum</i>). Valuable for green forage. Quantity to acre, 20 lbs.....	.35	30.00
Mammoth Red, or Pea Vine. Much taller than Medium Red. Good for plowing under. Quantity to acre, 15 lbs.....	.45	40.00
Medium Red (<i>Trifolium pratense</i>). Largely grown for general purposes. Quantity to acre, 15 lbs.....	.40	35.00
Mixed Clover. Quantity to acre, 15 lbs.....	.45	40.00
White Clover (<i>Trifolium repens</i>). The best variety for lawns. Quantity to acre, 10 lbs.80	75.00
Sweet Clover, White Blossom (<i>Melilotus alba</i>). Grown for hay, green forage, valuable for soiling. Sow 2 lbs. per acre.....	.30	25.00

Other Farm and Grass Seeds—Prices on Application

Burnett's "Special" Lawn Grass Seed

USED ON MANY OF THE MOST FAMOUS
LAWNS IN AMERICA



Lawn View of Private Estate Sown with Burnett's "Special" Lawn Grass Mixture.

We make a specialty of Lawn Grass Seed mixtures
and separate Grasses for all Soils and Situations

BURNETT BROTHERS

"The House Famous for Lawn Grass Seed"

SEEDSMEN

92 CHAMBERS STREET

NEW YORK

Telephone: BARCLAY 6138